

# FAIR AND AFFORDABLE HOUSING APPLICATION

**CROSSROADS AT BALDWIN PLACE FOR SENIORS 55+**  
54 Route 6, Baldwin Place, NY 10505

**APPLICATION DEADLINE FEBRUARY 8, 2018**

**Mail or Hand Deliver Application to:**

Housing Action Council at 55 South Broadway, Tarrytown, NY 10591  
Phone: 914-332-4144

## 1. APPLICANT INFORMATION:

Name: \_\_\_\_\_

Address: \_\_\_\_\_ Apt#: \_\_\_\_\_

City: \_\_\_\_\_ State: \_\_\_\_\_ Zip: \_\_\_\_\_

Home Phone: \_\_\_\_\_ Cell Phone: \_\_\_\_\_ Work Phone: \_\_\_\_\_

SSN: \_\_\_\_\_ DOB: \_\_\_\_\_ Gross Income: \_\_\_\_\_

Email: \_\_\_\_\_

.....

## 2. CO-APPLICANT INFORMATION:

Name: \_\_\_\_\_

Address: \_\_\_\_\_ Apt#: \_\_\_\_\_

City: \_\_\_\_\_ State: \_\_\_\_\_ Zip: \_\_\_\_\_

Home Phone: \_\_\_\_\_ Cell Phone: \_\_\_\_\_ Work Phone: \_\_\_\_\_

SSN: \_\_\_\_\_ DOB: \_\_\_\_\_ Gross Income: \_\_\_\_\_

Email: \_\_\_\_\_



Housing Action Council



NO SMOKING

11/2017



**3. LIST ALL PERSONS WHO WILL LIVE WITH YOU, PLEASE START WITH YOURSELF:**

FULL NAME	RELATIONSHIP	DATE OF BIRTH	SEX	ATTENDING SCHOOL
a. _____	___ H.O.H ___	_____	_____	_____
Social Security #: _____		Occupation: _____		
b. _____	_____	_____	_____	_____
Social Security #: _____		Occupation: _____		
c. _____	_____	_____	_____	_____
Social Security #: _____		Occupation: _____		
d. _____	_____	_____	_____	_____
Social Security #: _____		Occupation: _____		
e. Do you expect any change (s) in your family size?		___ YES	___ NO	
If <i>YES</i> , EXPLAIN: _____				

**5. STATISTICAL INFORMATION**

a. The following information is required for statistical purposes so that the Department of Housing and Urban Development (HUD) may determine the degree to which its programs are utilized by people of different racial & ethnic backgrounds.

**RACIAL GROUP IDENTIFICATION:** Used for statistical purposes only. (Please check only one from this group for the head of household only).

**Single Race**

- \_\_\_ White
- \_\_\_ Black or African American
- \_\_\_ Asian
- \_\_\_ American Indian or Alaska Native
- \_\_\_ Native Hawaiian or Other Pacific Islander

**Multi-Race**

- \_\_\_ American Indian or Alaska Native & White
- \_\_\_ Asian & White
- \_\_\_ Black or African American & White
- \_\_\_ American Indian or Alaska Native & Black or African American
- \_\_\_ Other Multi Racial

b. **ETHNICITY:** (check **only one** from this group) \_\_\_ Hispanic \_\_\_ Non-Hispanic

**6. ACCESSIBILITY/ADAPTABILITY**

Do you need a handicapped accessible/adaptable apartment? \_\_\_ YES \_\_\_ NO



Housing Action Council



NO SMOKING



11/2017



EQUAL HOUSING OPPORTUNITY

**7. RENT:**

What is your Current Monthly Rent \$ \_\_\_\_\_

Check Utilities paid by you now:

- Heat \$ \_\_\_\_\_ per month
- Electricity \$ \_\_\_\_\_ per month
- Gas \$ \_\_\_\_\_ per month
- Water \$ \_\_\_\_\_ per month
- Other \$ \_\_\_\_\_ per month

Do you receive Rental Assistance? \_\_\_\_Yes \_\_\_\_No If YES, identify source \_\_\_\_\_

.....

**8. INCOME:**

List **ALL** full-time, part-time, seasonal and/or temporary employment for **ALL** household members. Include overtime pay, commissions, fees, tips, bonuses and/or self-employed earnings.

HOUSEHOLD MEMBER	EMPLOYER'S NAME/ADDRESS	GROSS EARNINGS (Pre-Tax)	
		CURRENT	ANTICIPATED
_____	_____	\$ _____	\$ _____
		Weekly/ biweekly/ monthly (circle one)	
_____	_____	\$ _____	\$ _____
		Weekly/ biweekly/ monthly (circle one)	
_____	_____	\$ _____	\$ _____
		Weekly/ biweekly/ monthly (circle one)	
_____	_____	\$ _____	\$ _____
		Weekly/ biweekly/ monthly (circle one)	



Housing Action Council



NO SMOKING

11/2017



**9. OTHER SOURCES OF INCOME:**

(EXAMPLES: welfare, social security, SSI, pensions, disability compensation, unemployment compensation, interest, baby-sitting, care-giving, alimony, child support, annuities, dividends, income from rental property and/or Armed Forces Reserves.)

HOUSEHOLD MEMBER	SOURCE	AMOUNT
_____	_____	\$ _____ \$ _____ Weekly/ biweekly/ monthly (circle one)
_____	_____	\$ _____ \$ _____ Weekly/ biweekly/ monthly (circle one)
_____	_____	\$ _____ \$ _____ Weekly/ biweekly/ monthly (circle one)

**10. HOUSEHOLD ASSETS:**

**Checking Accounts:**

Bank: \_\_\_\_\_ Acct. No.: \_\_\_\_\_ Amt.: \_\_\_\_\_

Bank: \_\_\_\_\_ Acct. No.: \_\_\_\_\_ Amt.: \_\_\_\_\_

**Savings Accounts:** (includes Passbook/Statement and Christmas/Vacation Clubs)

Bank: \_\_\_\_\_ Acct. No.: \_\_\_\_\_ Amt.: \_\_\_\_\_

Bank: \_\_\_\_\_ Acct. No.: \_\_\_\_\_ Amt.: \_\_\_\_\_

**Certificates of Deposit (CD's):**

Bank: \_\_\_\_\_ Acct. No.: \_\_\_\_\_ Amt.: \_\_\_\_\_

Bank: \_\_\_\_\_ Acct. No.: \_\_\_\_\_ Amt.: \_\_\_\_\_

**Credit Union Shares:**

Credit Union Name: \_\_\_\_\_ Amt.: \_\_\_\_\_

Address \_\_\_\_\_

Stocks/Bonds (value): \$ \_\_\_\_\_ Savings Bonds (value): \_\_\_\_\_

Other Amt.: (includes IRA's, mutual funds, etc.) \$ \_\_\_\_\_

Does the applicant **NOW** own real estate: \_\_\_\_\_ YES \_\_\_\_\_ NO



Housing Action Council



NO SMOKING



11/2017



EQUAL HOUSING OPPORTUNITY

If "yes", what is the value: \_\_\_\_\_

Has the applicant **EVER** owned real estate? \_\_\_\_\_ YES \_\_\_\_\_ NO

If "yes", when? \_\_\_\_\_

**11. DOCUMENTATION**

All household members must submit **COPIES** of the following documents with their application:

- \_\_\_\_\_ 2016 & 2015 **W2's**
- \_\_\_\_\_ 2016 & 2015 **Federal Tax Returns** with all Schedules
- \_\_\_\_\_ One Month's Most Recent Pay Stubs & documentation on any other source of income, e.g. social security, pension, child support (child support court order or private arrangement)
- \_\_\_\_\_ 3 Months of all Bank, Credit Union, and Investment Statements (**all pages**)
- \_\_\_\_\_ Most Recent Retirement Fund Account Statements (e.g. 403b, 401k)
- \_\_\_\_\_ Divorce/ Separation Documents, if applicable
- \_\_\_\_\_ Driver's License for any household member 18+, Birth Certificates for all household members, Resident card if applicable (*All applicants must have two government issued qualifying documents*)

**I DECLARE THAT THE STATEMENTS CONTAINED IN THIS APPLICATION ARE TRUE AND COMPLETE TO THE BEST OF MY KNOWLEDGE. WARNING: WILLFUL FALSE STATEMENTS OR MISREPRESENTATIONS ARE A CRIMINAL OFFENSE.**

\_\_\_\_\_  
Applicant Signature

\_\_\_\_\_  
Date

\_\_\_\_\_  
Applicant Signature

\_\_\_\_\_  
Date

**CONSUMER CREDIT INFORMATION**

I/ We hereby authorize Housing Action Council or Kearney Realty & Development Group to use any consumer reporting agency, credit bureau or other investigative agencies employed by such, to investigate references, or statements or other data obtained from me or from any person pertaining to my employment history, credit, prior tenancies, character, general reputation, personal characteristics and mode of living, to obtain a consumer report and such other credit information which may result thereby, and to disclose and furnish such information to Housing Action Council, to the owner, and to agencies that made or will make funding available in connection with this property listed above in support of this application. I have been advised that I have the right, under 606B of the Fair Credit Reporting Act, to make a written request, within reasonable time, for a complete and accurate disclosure of the nature and scope of any investigation.

\_\_\_\_\_  
Applicant Signature

\_\_\_\_\_  
Date

\_\_\_\_\_  
Co- Applicant Signature

\_\_\_\_\_  
Date



**Housing Action Council**



**NO SMOKING**

11/2017



**12. HOW DID YOU HEAR ABOUT THIS DEVELOPMENT?**

- Friend      If friend, how did your friend hear about this? \_\_\_\_\_
- Employer
- Sign Posted on Site
- Website/ Internet \_\_\_\_\_ (list site)
- Newspaper (Identity): \_\_\_\_\_ On-line Version? \_\_\_\_\_
- Church/ Synagogue (Identify): \_\_\_\_\_
- Community Organization (Identify): \_\_\_\_\_
- Other (Identify): \_\_\_\_\_

**Note:**

1. Only one (1) application per household. If your name appears on more than one application you will be disqualified and the application will not be considered.
2. Applications must be signed in all requested places.
3. Applications must be returned by mail or hand delivered with supporting documentation.
4. No payment should be given to anyone in connection with the preparation or filing of this application

# of Apartments	Rents*	Maximum Household Income*
10 One Bedrooms	\$882	1 person - \$39,000 / 2 person – \$44,600 3 person – \$50,150
2 Two Bedrooms	\$1,048	2 person - \$44,600 / 3 person – \$50,150 4 person – \$55,700
38 One Bedrooms	\$1,079	1 person - \$46,800 / 2 person – \$53,520 3 person – \$60,180
2 Two Bedrooms	\$1,279	2 person - \$53,520 / 3 person – \$60,180 4 person – \$66,840

\*Rents & Maximum Household Income as of June 2017, Subject to Change.  
Tenant pays utilities



Housing Action Council



NO SMOKING

11/2017



**SAMPLE FLOOR PLAN – FOR ILLUSTRATIVE PURPOSES**

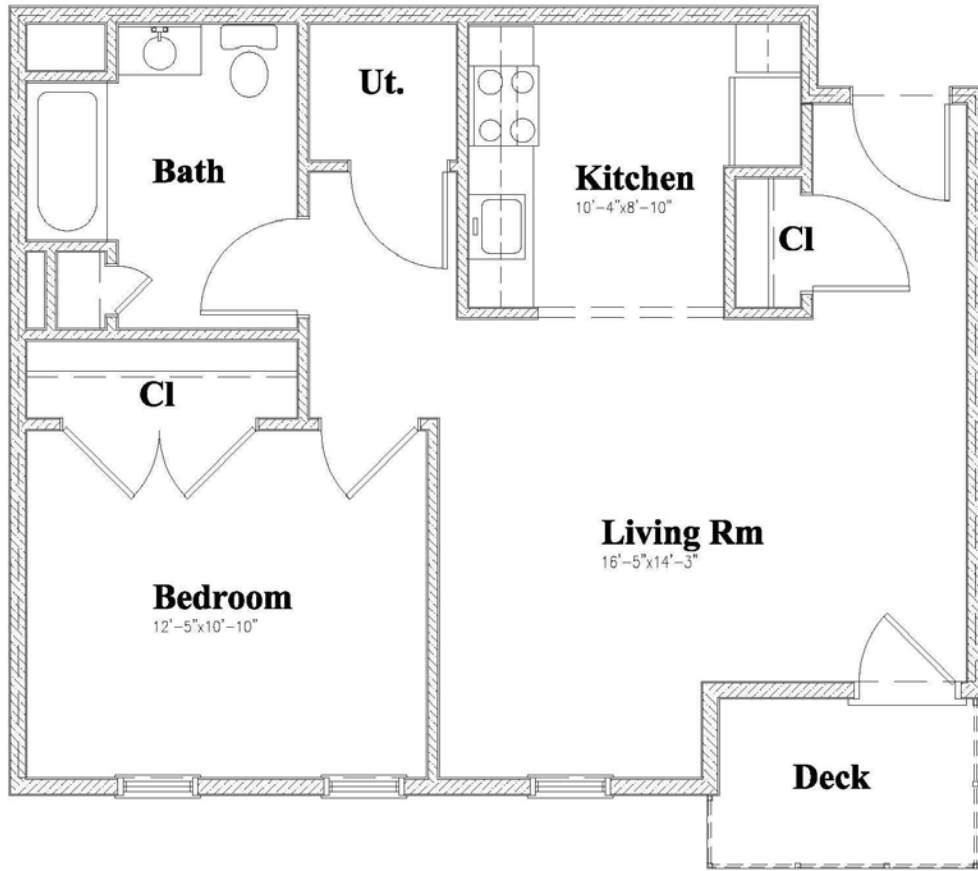

**1 Bedroom Unit Plan  
Bldg #2 & #3 669 s.f.**



Housing Action Council



NO SMOKING 11/2017



EQUAL HOUSING OPPORTUNITY

**SAMPLE FLOOR PLAN – FOR ILLUSTRATIVE PURPOSES**

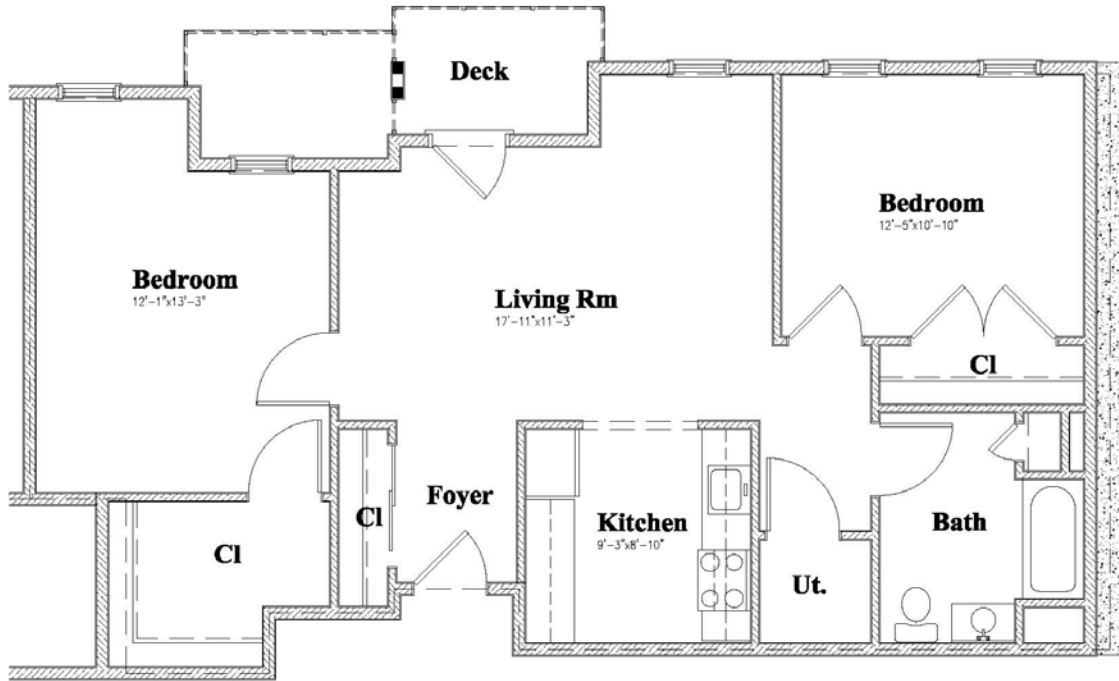

**2 Bedroom Unit Plan**  
**Bldg #3      957 s.f.**



Housing Action Council



**NO SMOKING** 11/2017



EQUAL HOUSING  
OPPORTUNITY